W. P. N. S. File

CHECK LIST

AND

AUCTION RECORD PRICES

OF

ENCASED POSTAGE STAMPS

OF THE UNITED STATES

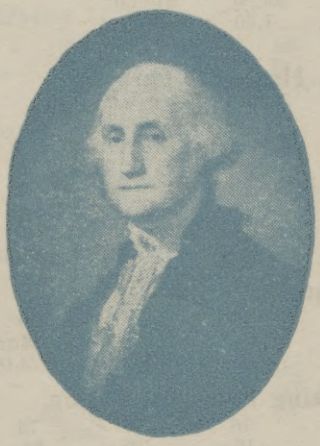

WESTERN PENNA.
NUMISMATIC SOCIETY

NO. ~~B16 DU~~

Auction Record Prices Encased Postage Stamps

Aerated Bread Company, New York

No. 1	2	3	4	5	6	7	8	
1c	3c	5c	10c	12c	24c	30c	90c	
$7.00								

Ayer's Cathartic Pills, Boston

No. 9	10	11	12	13	14	15	16	
1c	3c	5c	10c	12c	24c	30c	90c	
	$2.10	$5.00	$4.00	$10.25				L. Arrow
$2.00		5.00	3.00					S. Arrow

Take Ayer's Pills, Boston

No. 17	18	19	20	21	22	23	24	
1c	3c	5c	10c	12c	24c	30c	90c	
$2.00	$2.00	$3.00	$6.00	$8.00				
6.25								Rib

Ayer's Sarasparilla, Boston

No. 25	26	27	28	29	30	31	32	
1c	3c	5c	10c	12c	24c	30c	90c	
$2.50	$2.40		$11.00					Small
2.35	2.40	$2.00	3.00	$7.00	$25.00	$25.00		Medium
	3.00	5.00						Large
			3.90					Rib

Bailey & Co., Philadelphia, Fancy Goods

No. 33	34	35	36	37	38	39	40
1c	3c	5c	10c	12c	24c	30c	90c
$5.00	$5.00		$7.00	$4.35			

Joseph L. Bates & Co., Boston Fancy Goods

No. 41	42	43	44	45	46	47	48	
1c	3c	5c	10c	12c	24c	30c	90c	
$3.70			$6.00	$10.00				
8.60			7.60					1 word
		$11.00						Rib

F. Buhl & Co.. Detroit, Hats and Furs

No. 49	50	51	52	53	54	55	56
1c	3c	5c	10c	12c	24c	30c	90c
$8.00		$11.00	$19.00				

Brown's Bronchial Troches, Boston

No. 57	58	59	60	61	62	63	64
1c	3c	5c	10c	12c	24c	30c	90c
$5.00	$4.00	$3.00	$3.25	$15.00	$24.50	$19.00	

Burnett's Cocaine Kalliston, Boston

No. 65	66	67	68	69	70	71	72
1c	3c	5c	10c	12c	24c	30c	90c
$3.00	$3.00	$3.00	$3.00	$20.00	$23.00	$29.00	

Burnett's Standard Cooking Extracts, Boston

No. 73	74	75	76	77	78	79	80	
1c	3c	5c	10c	12c	24c	30c	90c	
$3.25	$3.00	$3.00	$3.00	$20.75	$36.00	$36.00		
			3.25					Rib

Arthur M. Claflin R. I. Clothing, Hopkinton

No. 81	82	83	84	85	86	87	88
1c	3c	5c	10c	12c	24c	30c	90c
		$45.00		$13.25			

H. A. Cook, Evansville, Ind., Grocer

No. 89	90	91	92	93	94	95	96
1c	3c	5c	10c	12c	24c	30c	90c
			$17.50				

Dugan, N. Y. Hatter

No. 97	98	99	100	101	102	103	104
1c	3c	5c	10c	12c	24c	30c	90c
	$15.00						

Drake's Plantation Bitters

No. 105	106	107	108	109	110	111	112
1c	3c	5c	10c	12c	24c	30c	90c
$3.00	$3.00	$2.00	$3.00	$5.00	$60.00	$60.00	$90.00

Ellis McAlpin & Co., Cincinnati, Grocers

No. 113	114	115	116	117	118	119	120
1c	3c	5c	10c	12c	24c	30c	90c
	$13.50	$20.00	$13.50	$5.30			

G. G. Evans, Philadelphia, Wine Agent

No. 121	122	123	124	125	126	127	128
1c	3c	5c	10c	12c	24c	30c	90c
$9.00	$5.00						

Gage Bros. & Drake, Chicago, Tremont House

No. 129	130	131	132	133	134	135	136
1c	3c	5c	10c	12c	24c	30c	90c
		$3.00	$3.00	$5.50			

J. Gault, New York, Encased Stamps

No. 137	138	139	140	141	142	143	144	
1c	3c	5c	10c	12c	24c	30c	90c	
$2.30	$3.00	$3.00	$3.25	$8.00	$20.00	$25.00	$75.00	
	5.00	3.00	1.45	10.00	16.00	20.00		Rib

L. C. Hopkins & Co., Cincinnati, Dry Goods

No. 145	146	147	148	149	150	151	152
1c	3c	5c	10c	12c	24c	30c	90c
		$20.00					

Hunt & Nash, N. Y., Irving House

No. 153	154	155	156	157	158	159	160	
1c	3c	5c	10c	12c	24c	30c	90c	
		$1.80		$8.00	$31.00	$37.00		
		4.00	$4.00					Rib

Kirkpatrick & Gault, N. Y., Encased Stamps

No. 161	162	163	164	165	166	167	168
1c	3c	5c	10c	12c	24c	30c	90c
		$4.00	$3.00	$11.00	$18.00	$15.00	$42.50

Lord & Taylor, N. Y., Dry Goods

No. 169	170	171	172	173	174	175	176
1c	3c	5c	10c	12c	24c	30c	90c
$3.50		$4.30	$4.40				$59.30

Mendums Family Wine Emporium, N. Y.

No. 177	178	179	180	181	182	183	184	
1c	3c	5c	10c	12c	24c	30c	90c	
$3.00		$3.00	$5.70	$20.00				
			3.80					Rib

B. F. Miles, Peoria

No. 185	186	187	188	189	190	191	192
1c	3c	5c	10c	12c	24c	30c	90c

John W. Norris, Chicago, Stationery

No. 193	194	195	196	197	198	199	200
1c	3c	5c	10c	12c	24c	30c	90c
$2.60			$4.30				

North American Life Insurance Co., N. Y.

No. 201	202	203	204	205	206	207	208
1c	3c	5c	10c	12c	24c	30c	90c
$8.00	$1.25		$20.00	$6.60			
2.25			5.60				

Rib

Pearce Tolle & Holton, Cincinnati, Wholesale Dry Goods

No. 209	210	211	212	213	214	215	216
1c	3c	5c	10c	12c	24c	30c	90c
	$3.25	$3.40	$5.50				

Sands Ale

No. 217	218	219	220	221	222	223	224
1c	3c	5c	10c	12c	24c	30c	90c
		$6.25					

Shapker & Bussing, Evansville, Ind., Dry Goods

No. 225	226	227	228	229	230	231	232
1c	3c	5c	10c	12c	24c	30c	90c
$25.00		$4.50	$6 00	$1.80			

John Shillito & Co., Cincinnati

No. 233	234	235	236	237	238	239	240
1c	3c	5c	10c	12c	24c	30c	90c
$5.90	$4.50	$5.10		$5.30			

S. Steinfield, N. Y., French Cogniac Bitters

No. 241	242	243	244	245	246	247	248
1c	3c	5c	10c	12c	24c	30c	90c
$5.00			$5.70				

N. G. Taylor & Co., Philadelphia, Metals

No. 249	250	251	252	253	254	255	256
1c	3c	5c	10c	12c	24c	30c	90c
$5.10	$20.00						

Wier & Larminie, Montreal, Can., Bankers

No. 257	258	259	260	261	262	263	264
1c	3c	5c	10c	12c	24c	30c	90c
$45.50			$24.85				

White the Hatter, N. Y.

No. 265	266	267	268	269	270	271	272
1c	3c	5c	10c	12c	24c	30c	90c
$15.00			$9.50				

As a token of our sincere regard and esteem this Easy Finding List and Auction Record of U. S. Encased Postage Stamps is dedicated to our illustrious fellow member, Mr. Virgil M. Brand, Patron and Companion, one of the six honored founders of The Chicago Numismatic Society.

Sincerely yours,

WILLIAM F. DUNHAM.

Chicago, March 17th, 1915.

WESTERN PENNA.
NUMISMATIC SOCIETY

NO. B 16 DU